

THE WATER CATCHER FAMILY HOUSE

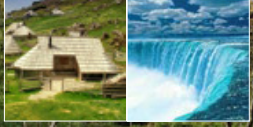



The plot is located in an area of residential houses that are aligned with the road. Because of the steep terrain the neighbouring houses are situated right by the road. The rest of the plot is practically inaccessible. The incline of the terrain itself creates a shadow on the building early in the morning. The investors' main wish was to expose the whole house to the sun and to direct the views out of the house. Considering the possibilities that the location provides, the investor imagined this to be impossible.

Code name:

Program:

Type:

Year:

Client:

Location:

Area:

Architects:

Photographer:

The water catcher

Family house

Commissioned project

2002

Private

Ljubno ob Savinji, Slovenia

M

Superform; Marjan Pobljšaj,

Anton Žižek, Peter Karba

Miran Kambič