

# THROUGH THE CLOUDS

## LOW- ENERGY RENOVATION

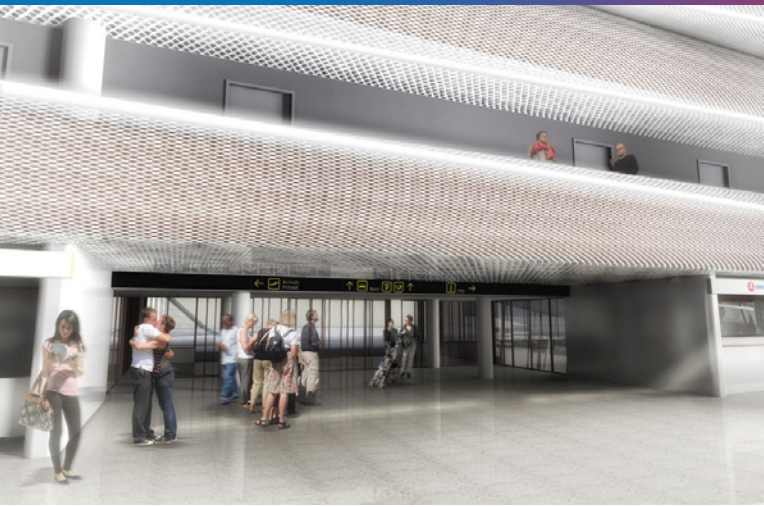





The tectonics of the building in cross-section resembles a cross-sectional view of the clouds. Our purpose within the intervention is to further emphasize the architectural element of the roof. The reinterpretation of clouds is created with a new facade element of expanded sheet metal. Transparency of this material grants the visibility of the existing architecture. Facade elements that extend across the roof smudge and soften the edges of the building and blend its outline with the sky.

Code name:  
Program  
Type:  
Year:  
Client:  
Location:  
Area:  
Architects:

**Through the clouds**  
Low-energy renovation  
Commission  
2015  
Aerodrom Ljubljana d.o.o.  
Brnik, Slovenija  
2 500m<sup>2</sup>  
Superform; Marjan Paboljšaj,  
Anton Žižek, Špela Gliha,  
Jernej Markič