

CONTACT

RESIDENTIAL BUILDING

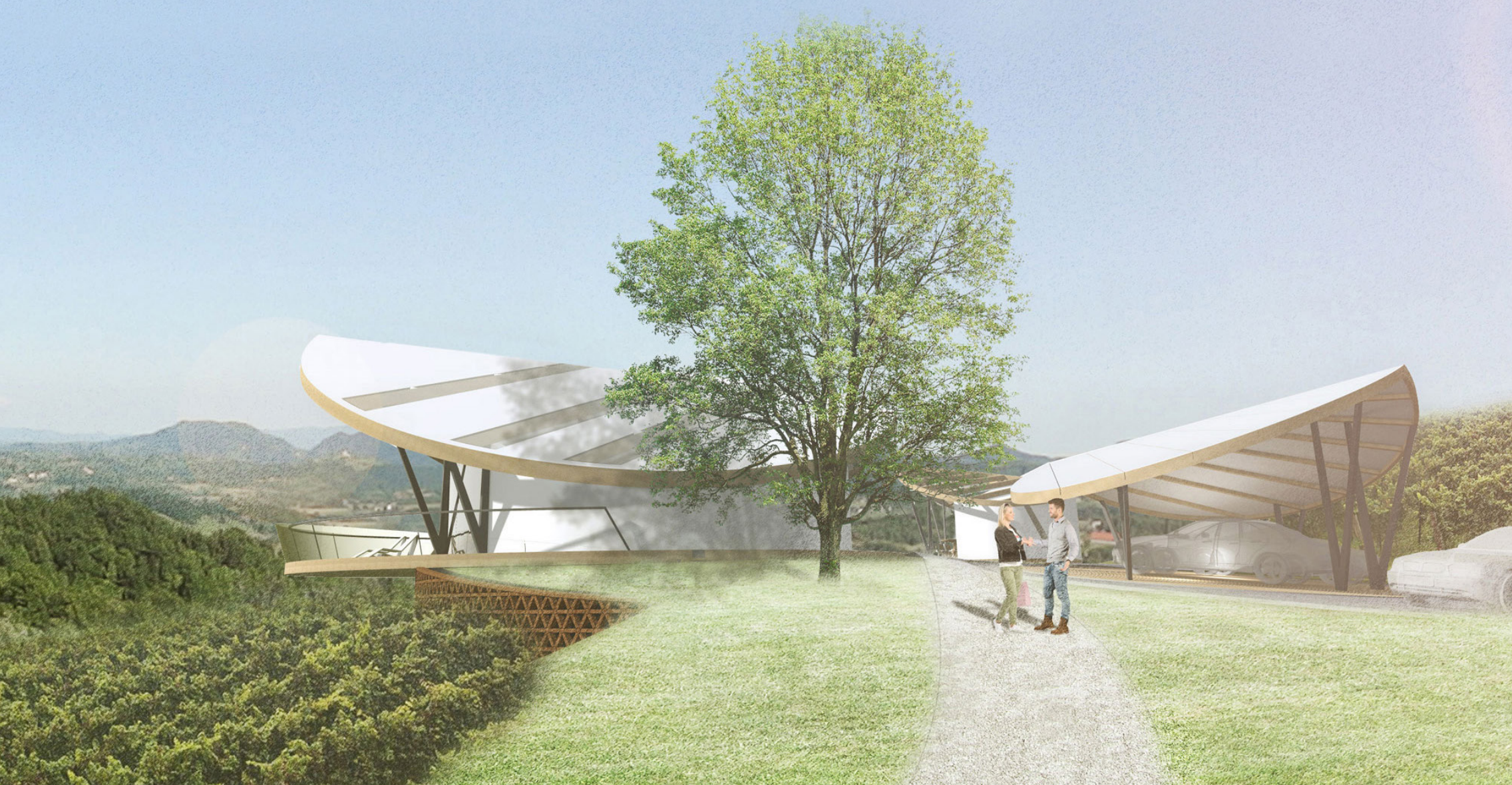

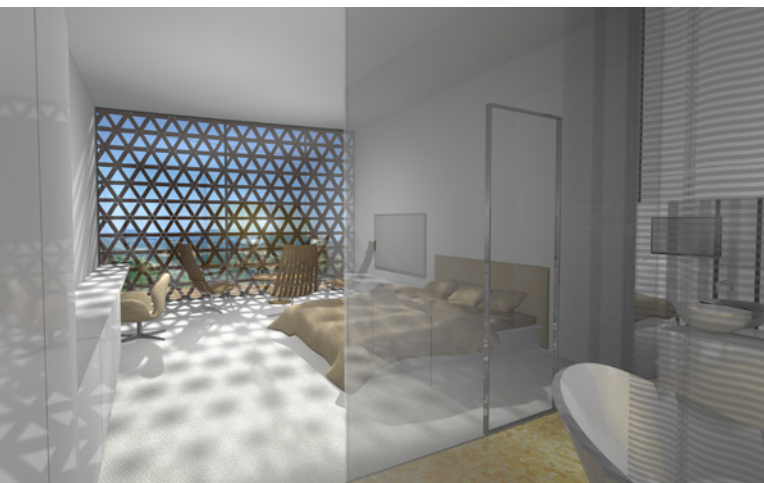
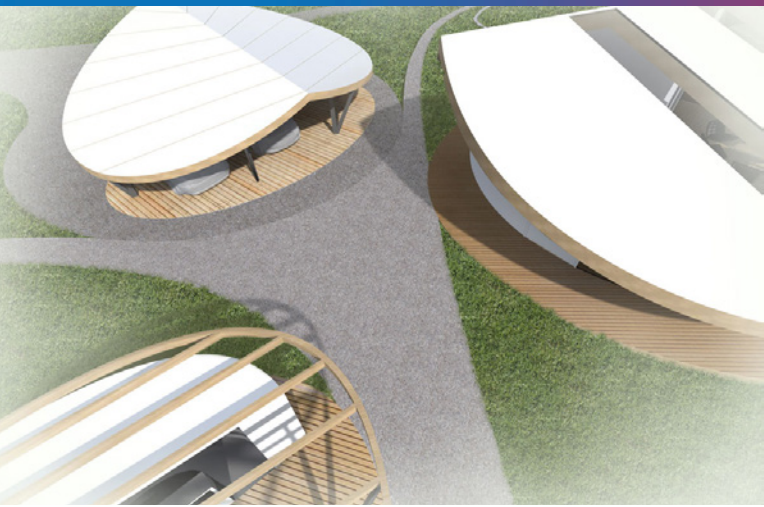

The design is influenced by two purposes of the space. The first is a business - private purpose of the facility and the second is the growing -themed purpose of the landscape. Business purpose of the residence is part of the Tajfun corporate identity. The residence becomes its satellite, both in purpose as well as architecture and is part of an overall brand awareness. On the other hand, it is also has a growing - thematic purpose and serves as a satellite of cultivation of crops in the surrounding area. As such it is upgraded with a thematic route and is offers business and private use.

Code name:
Program:
Type:
Year:
Client:
Location:
Area:
Architects:

Contact
Residence
Commission
2014
Private
Drensko rebro, Slovenia
500 m2
Superform;
Marjan Pobljšaj,
Anton Žižek, Špela Gliha,
Jernej Markič